

Test Report

Report No. : SHA03-22114570-JC-01-02En

Sample Origin : Customer Sample Delivery
Zhejiang Aoci Decoration

Client : Materials Co., Ltd
No. 2618, Rd. Haifeng, Binhai
Industrial Zone, Taizhou,

Address: Zhejiang, China

Shanghai WEIPU Testing Technology Group Co., LTD.



Test Report

The following sample(s) was/were submitted and identified on behalf of the applicant:

Sample Name: POLYCARBONATE HOLLOW SHEET

Sample Description: /

Specification: /

Type/ Batch number: /

Other Information: /

Testing information:

Date of Sample Received: 2022-11-24

Testing Period: 2022-11-24~ 2022-12-05

Test Item(s): Selected test (s) as requested by client.

Test Criterion: Please refer to next page(s).

Test Result: Please refer to next page(s).

Complied by:

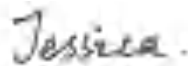

Approved by:



Issued Date:

2023-08-16



1. Test Item: Transmittance, haze

Test Method: GB/T 2410-2008

Detection equipment:

Mist meter, model: WGT-S

Digital vernier caliper, model: 0-150 mm

Test conditions:

Sample size: (100×100×5.53) mm

Test method: Method A haze meter method

Light source type: C-type

Test results:

Sample No	Sample description	Serial Number	transmittance (%)	Haze (%)
2211005601-1	/	1	79.3	38.65
		2	79.6	39.91
		3	79.5	39.42
		Average value	79.5	39.33
		Result representation	79.5	39.3

2. Test Item: High speed puncture performance*

Test Method: ISO 6603-2:2000

Detection equipment:

Instron 9250 HV Multi axis impact testing machine, calibration validity period: 2022.09.19-2023.09.18

Upperwork 0-150mm digital caliper, calibration validity period: 2021.11.08-2022.11.07

State adjustment: (23±2)°C&(50±5)%RH, 48h

Test environment: 23°C

Impact speed: 4.4m/s

Strike head diameter: 20mm (lubricated)

Inner diameter of fixture: 40mm

Drop weight: 16.23kg

Test height: 0.987m

Test energy: 157.9J



Detection deviation: None

Test results:

Sample No		thickn ess	maximum force	Deformatio n at maximum force	Energy at maximum force	Piercing energy	failure mode
Batch number/barcode	Serial Number	mm	kN	mm	J	J	/
2211005601-1	No.1	6.05	1.87	16.01	15.30	16.31	YD
	No.2	6.05	1.96	17.36	17.90	18.73	YD
	No.3	6.05	1.88	16.65	16.18	16.86	YS
	No.4	6.05	1.83	15.14	13.97	15.13	YD
	No.5	6.05	1.85	16.21	15.33	15.78	YS
	mean value	/	1.88	16.27	15.74	16.56	/
technical requirement (JG/T 116-2012)		/	≥600N	/	≥5	/	/
determine		/	Pass	/	Pass	/	/

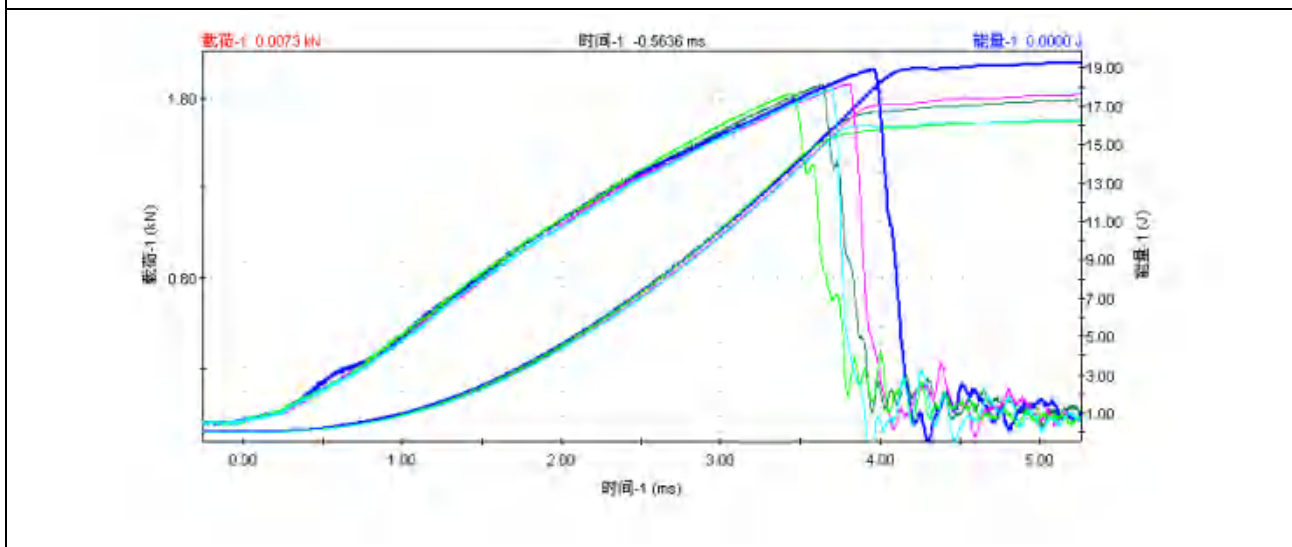
detection curve

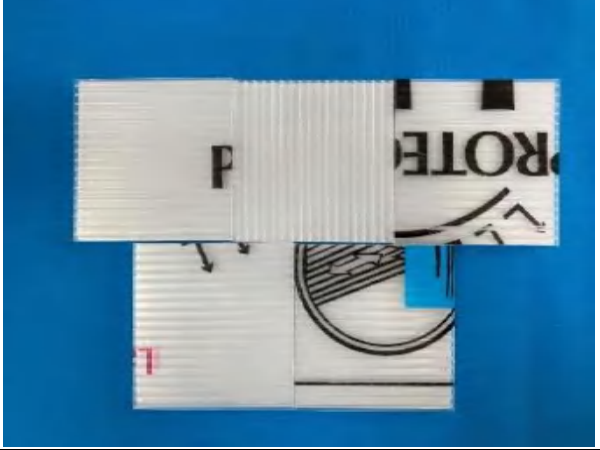

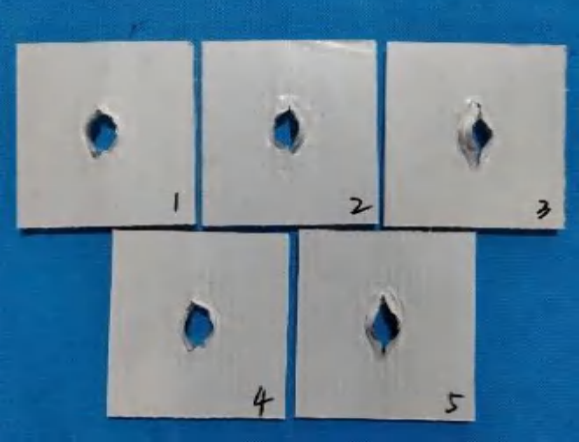
Sample before testing	Photos during testing
	
Sample after testing	
	
<p>Remarks: 1- Failure mode: YD (deep tensile cracking after yield), YS (stable crack propagation after yield), YU (unstable crack propagation after yield), NY (non yield);</p> <p>2- The test results are only responsible for the customer's sample and are not responsible for the authenticity of the sample. We do not assume responsibility for verifying the accuracy, appropriateness, and completeness of the information provided by the customer;</p> <p>The results presented in this report are for scientific research, teaching, internal quality control, product development, and other purposes only, and are not used as social justice data.</p>	

Report No. : SHA03-22114570-JC-01-02En Page(s) : **5 / 6**

3. Test Item: Thermal expansion coefficient *

Test Method: JG/T 116-2012

Detection equipment:

TMA Q400

Experimental environment: temperature (25 ± 5) °C; Humidity (30-70)% RH

Test results:

Sample No	Sample description	temperature range (°C)	Thermal expansion coefficient (μm/(m°C))
2211005601-1	/	-30...30	67.53

Test data and spectrogram:

Sample: TOUMINGSULIAO
 Size: 6.1800 mm

TMA

Instrument: TMA Q400 V22.5 Build 31

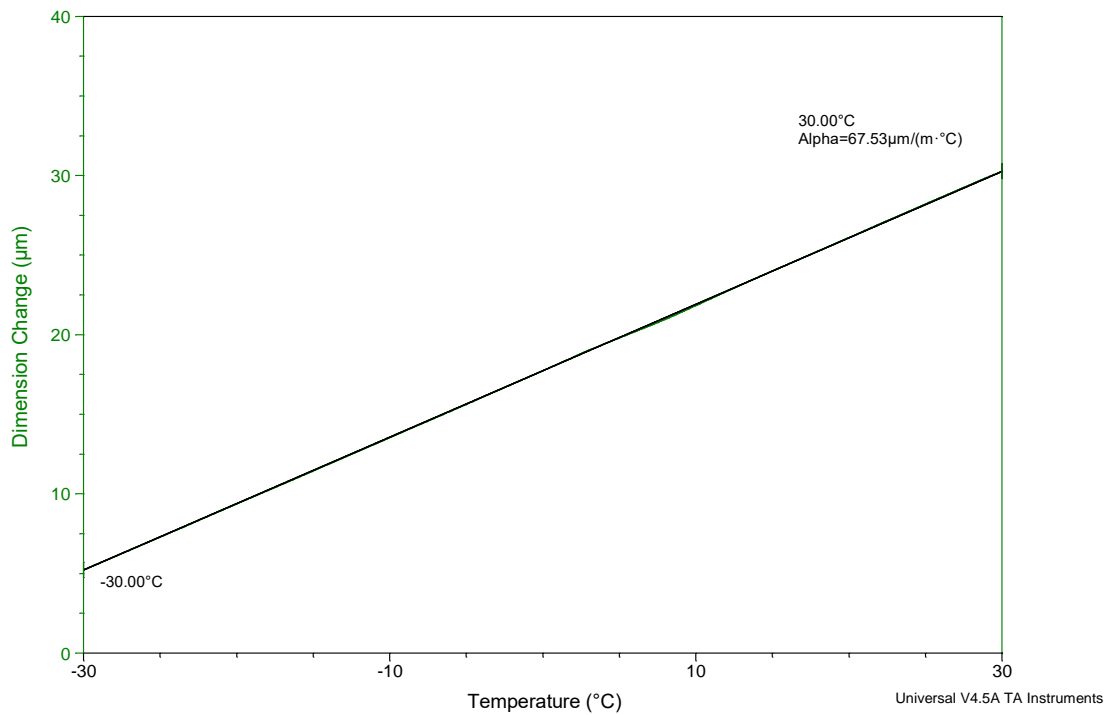

End of the Page

Sample picture(s):

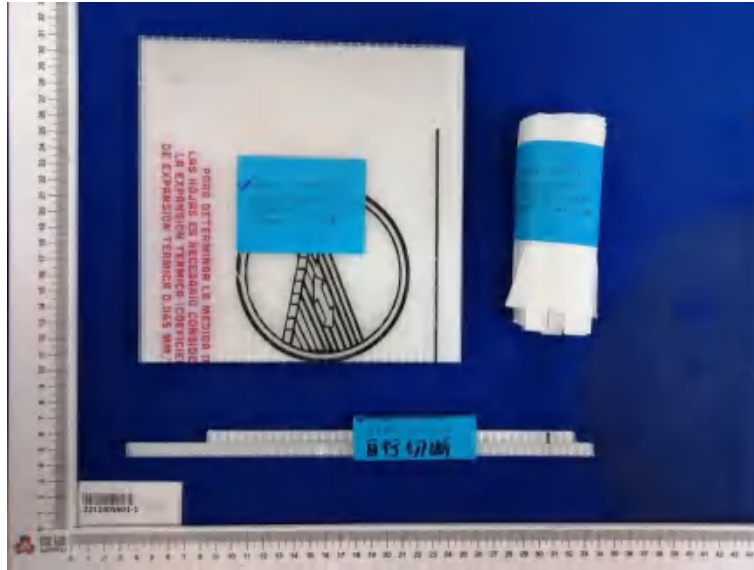

2211005601-1

With the consent of the commissioning party, the items marked with * in this report will be carried out by an external laboratory, and the testing basis is not within the scope of its CNAS accreditation.

End of the Report

—DECLARE—

1. The report is invalid without the stamp of "Special Seal for Inspection or Testing" or without "Special Seal for the Report" or without the signature of the compiler and the approver.
2. No unauthorized changes, additions or deletions shall be made to the report.
3. Neither fragmented report nor its incomplete copy shall be deemed valid. The complete copy is invalid without the stamp of "Special Seal for Inspection or Testing" or "Special Seal for the Report".
4. Any queries on the report shall be presented to us within 15 working days after receipt of the report.
5. The results described here in this report are based on the sample(s) tested. If the report is not stamped with CMA logo, it means that some or all of the test methods are not within the scope of CMA. The report is only used for customer scientific research, teaching, internal quality control, product development and other purposes for internal reference.
6. The applicant takes full responsible for the truthfulness of the testing sample(s) and information related thereto.
7. Without the permission of the company, any party is prohibited from using the test results and the report for undue publicity.
8. With the permission of the client, the items with * in this report is/are subcontracted from other laboratory.